



Australian Government

BUILDING OUR FUTURE



North Richmond intersection improvements

Roads and Maritime Services | December 2018

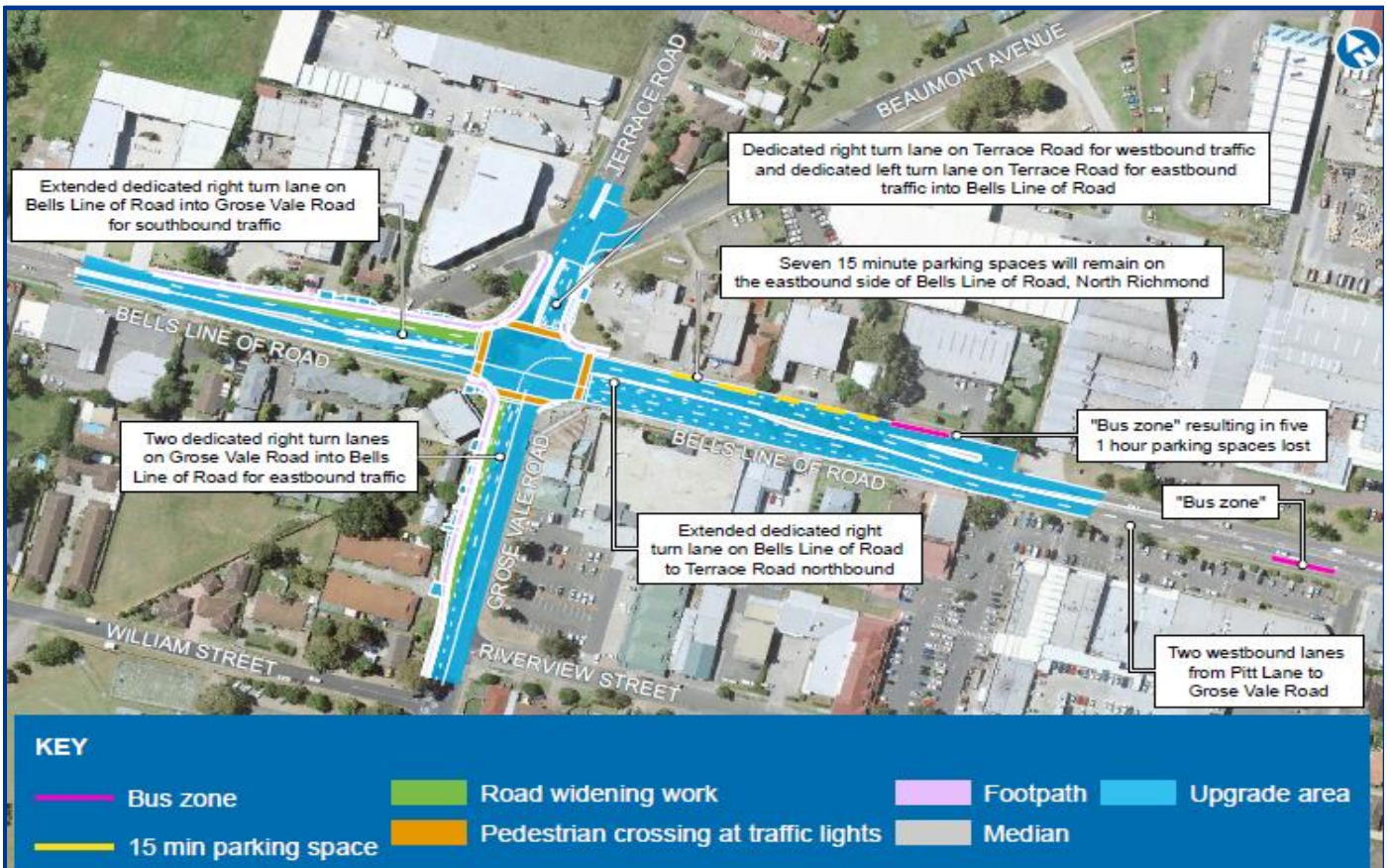

The Australian and NSW governments are improving traffic conditions at key intersections on approach to Richmond Bridge.

Roads and Maritime Services is delivering this project which involves improving the intersection of Bells Line of Road/Terrace Road and Grose Vale Road, North Richmond.

The project will improve:

- travel times between Richmond and North Richmond
- eastbound and westbound traffic flow between Grose Vale Road and East Market Street during peak periods
- road safety for all users.

Project progress and next stage

Recent work completed on the project includes:

- removal of asbestos on Grose Vale Road
- new stormwater drains along Bells Line of Road and Grose Vale Road
- new footpaths and driveways along Bells Line of Road
- replacement of the kerb along Bells Line of Road.

The next stage of work includes:

- relocating electrical utilities
- new road markings to allow the widening of Grose Vale Road and Bells Line of Road
- installing new traffic lights
- pavement work on Grose Vale Road and Bells Line of Road.

If more asbestos is found it will be safely removed to ensure there is no risk to the public. We will implement an asbestos management plan that details safe work practices and ensures it is managed to strict Environment Protection Authority requirements.

Contact us

If you have any questions or would like more information about the project, please contact our delivery partner, DM Roads, on:



1800 332 660



enquiries_nsw@dmroads.com.au



rms.nsw.gov.au



DM Roads, North Richmond Improvements
PO Box 6465, North Ryde, NSW, 2113



If you need help understanding this information, please contact the Translating and Interpreting Service on 131 450 and ask them to call us on 1800 332 660.

Our work schedule

Our work will continue until **Saturday**

22 December and then pause over the holiday period. We will be back on site working day and night to complete the next stage of work between **Monday 7 January** and **Wednesday 13 March**, weather permitting. There will be no work on public holidays.

Our night work hours will be between **7pm** and **7am** from **Sunday** to **Friday**. Our day work hours will be between **7am** and **7pm** from **Monday** to **Friday** and between **8am** and **1pm** on **Saturday**.

How will the work affect you?

Our work may be noisy at times but we will continue to do everything we can to minimise its impact, including completing the noisier tasks by **midnight** and staging them in different locations.

Traffic changes

There will be temporary traffic changes during our work hours to ensure the work zone is safe. Lane closures will be in place and may affect travel times. For the latest traffic updates, you can call 132 701, visit livetraffic.com or download the Live Traffic NSW App.

Please keep to the speed limits and follow signs and traffic controllers' directions.

Thank you

Thank you for your patience during this important work.